

J. L. JONES
S. 11° 46' E. 147.4

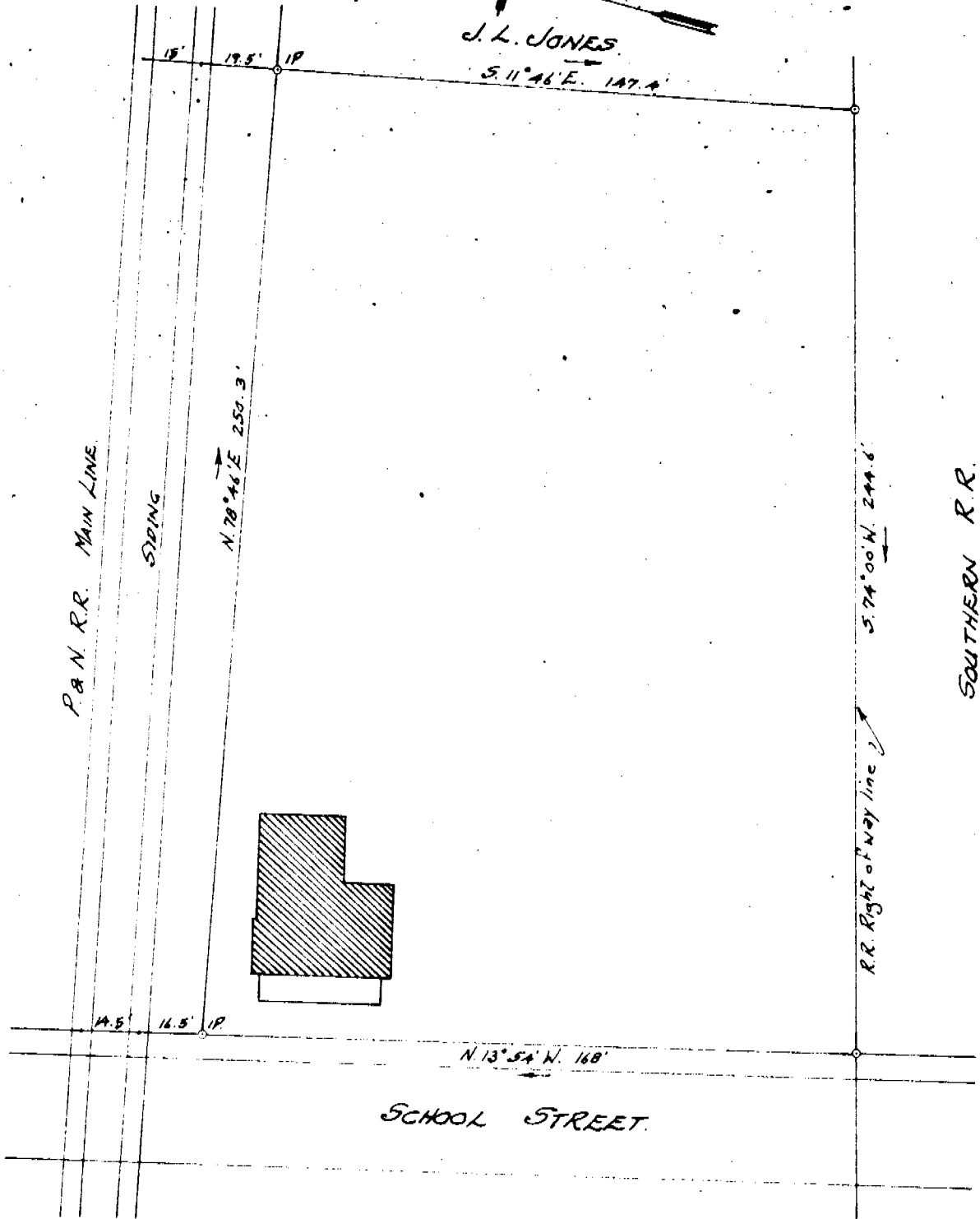

PROPERTY OF
MATTIE Z. DRUMMOND ESTATE

LOCATED IN GREER, S.C.
CHICK SPRINGS TOWNSHIP GREENVILLE COUNTY
SOUTH CAROLINA.

SCALE: 1" = 40 FEET

NOV. 28 1958

Survey made Nov. 18, 1958.

H.S. BROCKMAN, Reg. Surveyor #959

GREER, S.C.

John A. Simmons - Draftsman.

100
P. 10
Picture

RECORDED
JAN 6 1959
16952